

LEGEND

- BOUNDARY LINE
- CREEKS AND STREAMS
- ADJACENT BOUNDARY LINE
- SURVEY TIE LINE
- BOUNDARY LINES TO BE VACATED
- EXISTING WATER
- EXISTING FENCE LINE
- EDGE OF PAVEMENT
- EXISTING TRAIL/DIRT ROAD
- BIF BENT IRON ROD FOUND
- IF IRON ROD FOUND
- IS IRON ROD SET
- PF IRON PIPE FOUND
- SF STONE FOUND
- MF MONUMENT FOUND
- WASTE MANAGEMENT BOUNDARY

- NOTES:**
- This figure is a binding component of the Near Vicinity Map, dated August 03, 2023 as prepared by Draper Aden Associates and should be referenced with the Near Vicinity Map.
 - See Figure 2C for Waste Management Boundary bearings and distances. Note the Waste Management Boundary will be surveyed upon final approval by VDEQ of the Part B permit application.
 - See Figure 2D for bearings and distances for the initial disposal unit area. The Part B permit application will include a designed disposal unit area (within the initial disposal unit area on Figure 2D), which will be surveyed upon final approval by VDEQ of the Part B Permit.

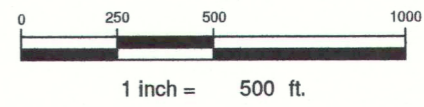
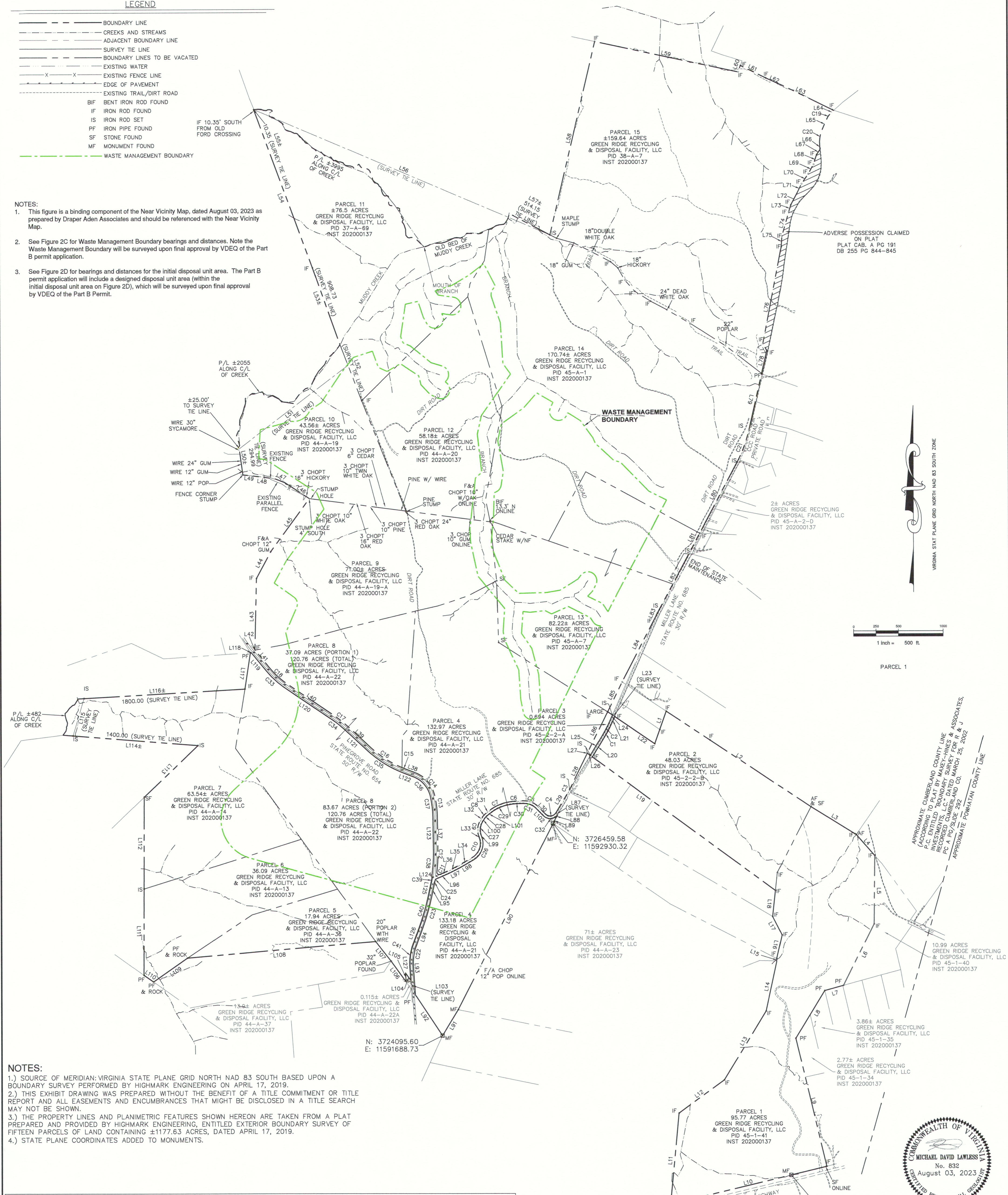

- NOTES:**
- SOURCE OF MERIDIAN: VIRGINIA STATE PLANE GRID NORTH NAD 83 SOUTH BASED UPON A BOUNDARY SURVEY PERFORMED BY HIGHMARK ENGINEERING ON APRIL 17, 2019.
 - THIS EXHIBIT DRAWING WAS PREPARED WITHOUT THE BENEFIT OF A TITLE COMMITMENT OR TITLE REPORT AND ALL EASEMENTS AND ENCUMBRANCES THAT MIGHT BE DISCLOSED IN A TITLE SEARCH MAY NOT BE SHOWN.
 - THE PROPERTY LINES AND PLANIMETRIC FEATURES SHOWN HEREON ARE TAKEN FROM A PLAT PREPARED AND PROVIDED BY HIGHMARK ENGINEERING, ENTITLED EXTERIOR BOUNDARY SURVEY OF FIFTEEN PARCELS OF LAND CONTAINING ±1177.63 ACRES, DATED APRIL 17, 2019.
 - STATE PLANE COORDINATES ADDED TO MONUMENTS.

LINE	LENGTH	BEARING	LINE	LENGTH	BEARING	LINE	LENGTH	BEARING	LINE	LENGTH	BEARING	LINE	LENGTH	BEARING
L1	385.35	N19°35'50"E	L27	0.42	S26°14'11"W	L53	908.73±	N19°36'48"W	L79	648.19	S12°35'59"W	L105	99.87	S03°52'09"E
L2	1937.45	S58°25'26"E	L28	454.32	S26°14'11"W	L54	1876.11	N20°10'30"W	L80	898.91	S27°58'06"W	L106	285.18	N35°51'08"W
L3	595.36	S58°25'26"E	L29	285.93	S31°04'56"W	L55	10.35±	N20°10'30"W	L81	195.23	S27°31'32"W	L107	279.81	N38°24'23"W
L4	309.62	S41°12'28"E	L30	118.38	N44°23'36"W	L56	3592.70	S66°54'50"E	L82	814.25	S28°12'54"W	L108	2110.87	S85°02'47"W
L5	763.34	S00°37'00"W	L31	44.69	S51°36'34"W	L57	514.15±	S62°08'21"E	L83	22.45	S24°08'33"W	L109	462.84	S55°15'39"W
L6	764.88	S26°44'21"W	L32	33.57	S32°48'24"W	L58	2216.24	N19°19'24"E	L84	840.56	S27°28'44"W	L110	129.67	N55°00'15"W
L7	218.55	S74°30'35"W	L33	28.80	S18°40'58"E	L59	1636.78	S77°51'06"E	L85	369.46	S25°58'56"W	L111	964.98	N00°14'00"E
L8	620.87	S31°27'47"W	L34	194.33	S60°03'44"W	L60	75.92	N19°53'40"E	L86	516.17	S26°14'11"W	L112	1023.00	N00°14'00"E
L9	1469.41	S13°30'22"E	L35	125.08	S63°25'14"W	L61	316.13	S63°46'30"E	L87	32.28	S33°09'57"E	L113	833.96	N46°20'56"E
L10	1795.34	S76°29'02"W	L36	90.36	S66°42'28"W	L62	220.64	S65°33'39"E	L88	37.80	S31°15'29"W	L114	1512.28±	N85°26'19"W
L11	1019.98	N05°22'07"E	L37	393.10	N00°42'17"W	L63	620.40	S63°36'26"E	L89	70.18	S26°14'11"W	L115	434.22	N16°29'57"E
L12	626.60	N54°01'07"E	L38	109.87	N69°04'52"W	L64	56.53	S44°35'18"W	L90	2331.37	S27°11'10"W	L116	1870.00±	N86°48'28"E
L13	900.50	N31°25'07"E	L39	345.57	N47°09'43"W	L65	128.14	S23°56'23"E	L91	339.87	S31°18'50"W	L117	410.59	N08°48'18"E
L14	562.26	N12°19'07"E	L40	612.99	N55°59'35"W	L66	58.71	S03°32'52"E	L92	546.44	N33°34'50"W	L118	10.49	N86°27'36"E
L15	35.97	N00°23'36"W	L41	261.09	N39°29'21"W	L67	68.38	S34°04'11"W	L93	315.65	N03°52'09"W	L119	264.71	S39°29'21"E
L16	268.49	N13°03'26"E	L42	0.94	N79°37'24"E	L68	113.65	S18°15'29"W	L94	211.29	N20°02'45"E	L120	612.99	S55°59'35"E
L17	231.47	N27°01'16"W	L43	801.08	N01°20'33"E	L69	120.70	S28°59'33"W	L95	146.08	N10°25'16"E	L121	345.57	S47°09'43"E
L18	292.39	N08°16'38"E	L44	339.57	N28°33'08"E	L70	135.59	S34°09'02"W	L96	147.34	N66°42'28"E	L122	109.87	S69°04'52"E
L19	2529.31	N5°49'23"W	L45	732.15	N36°12'46"E	L71	116.17	S25°43'40"W	L97	126.82	N63°25'14"E	L123	393.10	S00°42'17"E
L20	254.60	N31°15'29"W	L46	328.56	N56°48'05"W	L72	149.26	S28°06'03"W	L98	195.21	N60°03'44"E	L124	5.00	S80°38'34"E
L21	59.56	N23°55'11"E	L47	123.75	N68°48'05"W	L73	81.90	S16°03'34"W	L99	28.80	N18°40'58"W	L125	146.08	S12°05'16"W
L22	541.07	S65°51'56"E	L48	292.88	N82°48'05"W	L74	281.89	S16°02'28"W	L100	33.57	N32°46'24"E	L126	211.29	S20°02'45"W
L23	30.60	N54°45'31"W	L49	61.98	N84°25'32"W	L75	117.47	S03°40'31"W	L101	44.69	N51°36'34"E	L127	148.00	S03°52'09"E
L24	65.57	S23°55'09"W	L50	319.99±	N07°58'08"W	L76	1099.43	S10°57'50"W	L102	118.38	S44°23'36"E			
L25	252.02	S31°15'29"W	L51	1532.15	N52°45'23"E	L77	88.55	S28°33'50"E	L103	172.36	N17°17'19"W			
L26	40.29	N53°49'23"W	L52	250.00	N20°48'05"W	L78	263.11	S12°42'38"W	L104	100.00	N35°51'08"W			

CURVE	LENGTH	RADIUS	DELTA	CHD DIRECTION	CHORD	CURVE	LENGTH	RADIUS	DELTA	CHD DIRECTION	CHORD
C1	201.65	1574.41	72°01'18"	N27°35'20"E	201.51	C22	239.48	573.74	235°4'54"	S08°05'18"W	237.74
C2	197.80	1544.41	72°01'17"	N27°35'20"E	197.66	C23	355.84	2562.00	75°27'29"	N11°04'01"E	355.56
C3	7.53	89.00	4°50'45"	N28°39'34"E	7.52	C24	43.81	1612.00	1°33'25"	N11°18'34"E	43.80
C4	139.32	76.37	104°31'27"	N83°20'40"E	120.79	C25	24.51	25.00	56°10'37"	S38°37'09"W	23.54
C5	152.00	204.98	42°29'08"	N65°38'04"W	148.54	C26	288.62	210.00	78°44'43"	N20°21'23"E	286.43
C6	202.37	830.00	13°58'11"	S86°11'02"W	201.87	C27	157.16	175.00	51°22'22"	S07°02'43"W	151.94
C7	231.13	480.00	27°35'23"	S65°24'15"W	228.91	C28	54.24	165.00	18°50'10"	S42°11'29"W	54.00
C8	64.11	195.00	18°50'10"	S42°11'29"W	63.82	C29	216.69	450.00	27°35'23"	S65°24'15"W	214.60
C9	184.11	205.00	51°27'22"	S07°02'43"W	177.98	C30	195.05	800.00	13°58'11"	S86°11'02"W	194.57
C10	247.39	180.00	78°44'43"	N20°41'23"E	228.37	C31	129.78	175.01	42°29'08"	N65°38'04"W	126.82
C11	52.54	25.00	20°24'43"	S53°05'11"E	43.39	C32	179.99	106.37	96°56'54"	N87°07'56"E	159.27
C12	220.82	1617.00	7°48'28"	N03°12'27"E	220.65	C33	283.99	1020.60	16°30'15"	S07°02'43"W	292.97
C13	250.21	1125.00	12°44'36"	N07°04'35"W	249.70	C34	181.79	1179.40	8°49'53"	N51°34'39"W	181.61
C14	342.67	352.91	55°37'59"	N41°15'52"W	329.36	C35	492.32	1286.90	21°55'10"	S58°07'17"E	489.33
C15	45.18	1236.90	2°05'36"	S68°02'06"E	45.18	C36	294.12	302.91	55°37'59"	N41°15'52"W	282.70
C16	428.01	1236.90	19°49'35"	S57°04'30"E	425.88	C37	239.09	1075.00	12°44'36"	N07°04'35"W	238.60
C17	169.50	1229.40	8°49'53"	N51°34'39"W	169.31	C38	275.19	1567.00	10°03'43"	N04°19'34"E	274.83
C18	279.59	970.60	16°30'15"	S47°44'28"E	278.62	C39	74.92	1572.00	2°43'50"	N10°43'21"E	74.81
C19	65.69	182.29	20°38'50"	S34°15'53"W	65.34	C40	350.29	2522.00	75°27'29"	N16°04'01"E	350.01
C20	171.22	356.90	27°29'14"	S10°11'46"W	169.58	C41	256.17	613.74	23°54'54"	S08°05'18"W	254.32
C21	381.35	1450.00	15°04'08"	N20°26'03"E	380.25						

Draper Aden Associates
Engineering • Surveying • Environmental Services

110 Avon Street
Charlottesville, VA 22902
434-295-0700 Fax: 434-295-2105
www.daa.com

- Richmond, VA
- Blacksburg, VA
- Hampton Roads, VA
- Raleigh, NC
- Fayetteville, NC
- Northern Virginia
- Virginia Beach, VA

NEAR VICINITY MAP - PROPERTY/FACILITY BOUNDARY SURVEYED METES AND BOUNDS

OVERALL BOUNDARY GREEN RIDGE RECYCLING AND DISPOSAL FACILITY

HAMILTON DISTRICT - CUMBERLAND COUNTY, VIRGINIA

DESIGNED BY:

DRAWN BY: DAJ

CHECKED BY: CAS

SCALE: 1" = 500'

DATE: 08/03/2023

REVISIONS

NOVEMBER 6, 2019
OWNER INFORMATION

NOVEMBER 18, 2019
CLIENT DEED INFO

APRIL 21, 2021
PARCEL LABELS UPDATED

NOVEMBER 18, 2022
SURVEY TIE LINE

REVISIONS CONT'

TR-2 RESPONSE,
May 12, 2023, Minor updates
to original Part A application
Final Part A,
updated note, 8/03/2023

PROJECT NUMBER:
18020117-090102

**PTA ATTACHMENT IX
FIGURE 2B**

